PROCOM

Organisationsstruktur
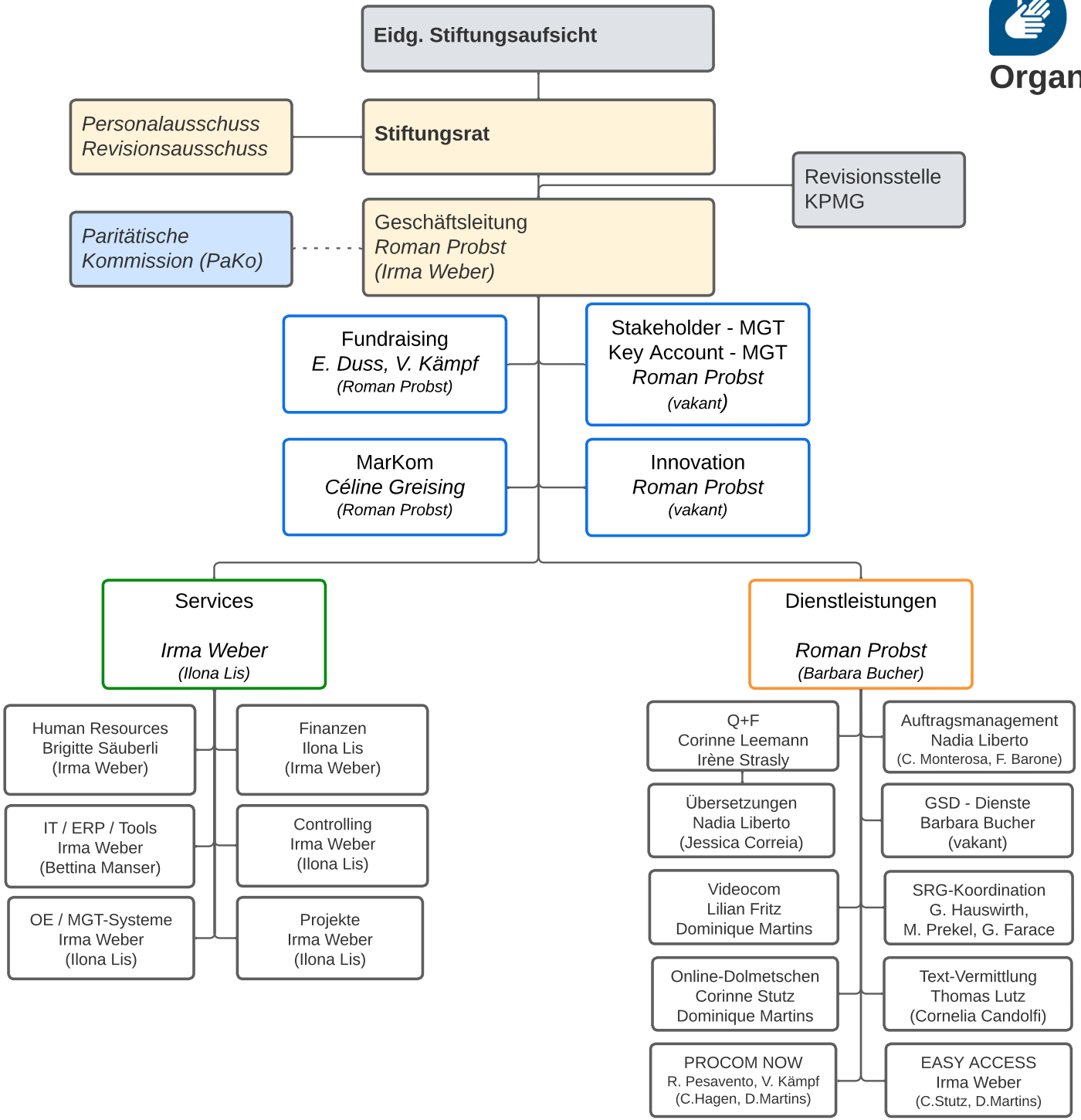
gültig ab 01.03.2026